

COPYRIGHT / USAGE

Material on this site may be quoted or reproduced for **personal and educational purposes** without prior permission, provided appropriate credit is given. Any commercial use of this material is prohibited without prior permission from The Special Collections Department - Langsdale Library, University of Baltimore. Commercial requests for use of the transcript or related documentation must be submitted in writing to the address below.

When crediting the use of portions from this site or materials within that are copyrighted by us please use the citation: *Used with permission of the University of Baltimore.*

If you have any requests or questions regarding the use of the transcript or supporting documents, please contact us:

Langsdale Library
Special Collections Department
1420 Maryland Avenue
Baltimore, MD 21201-5779
<http://archives.ubalt.edu>



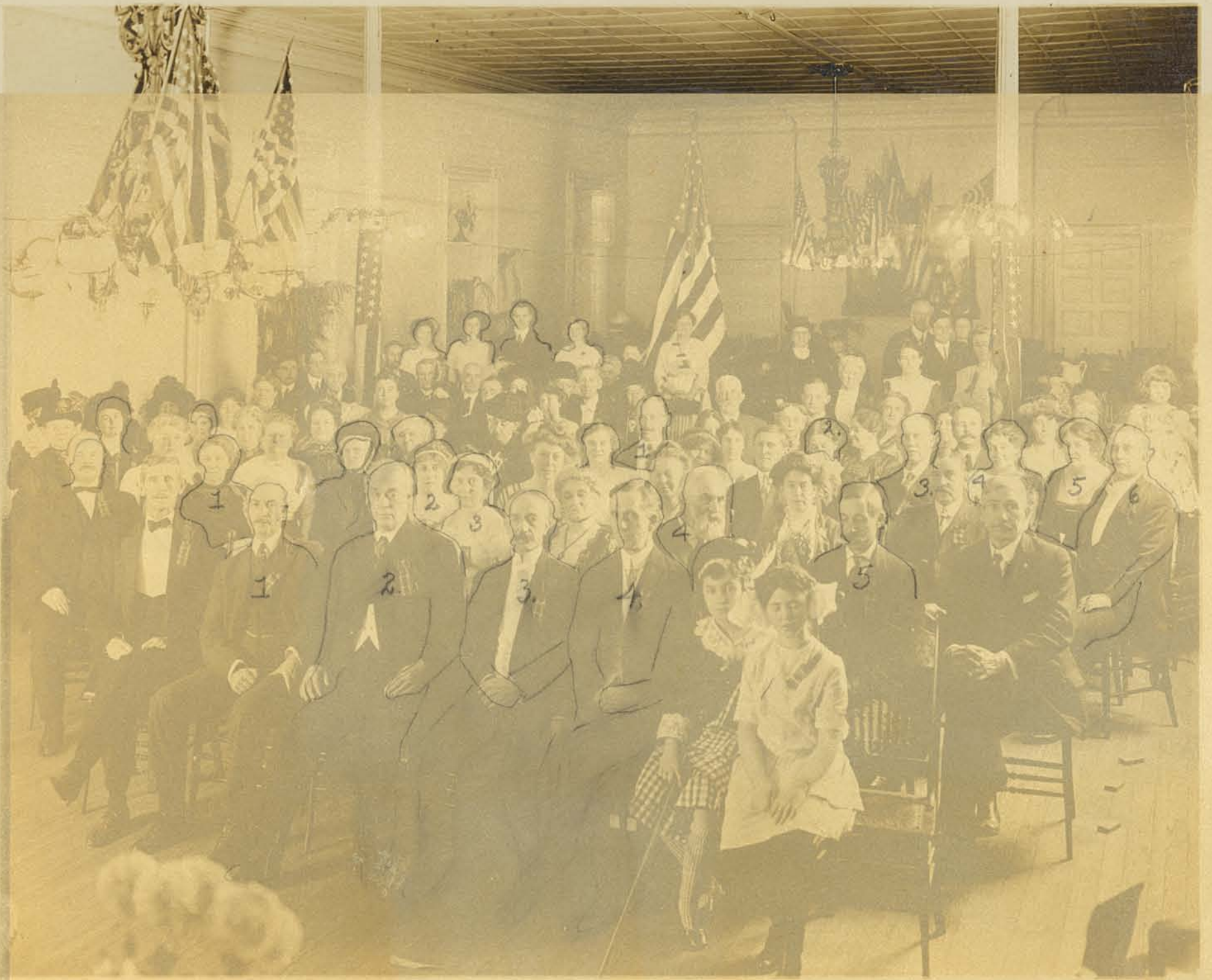

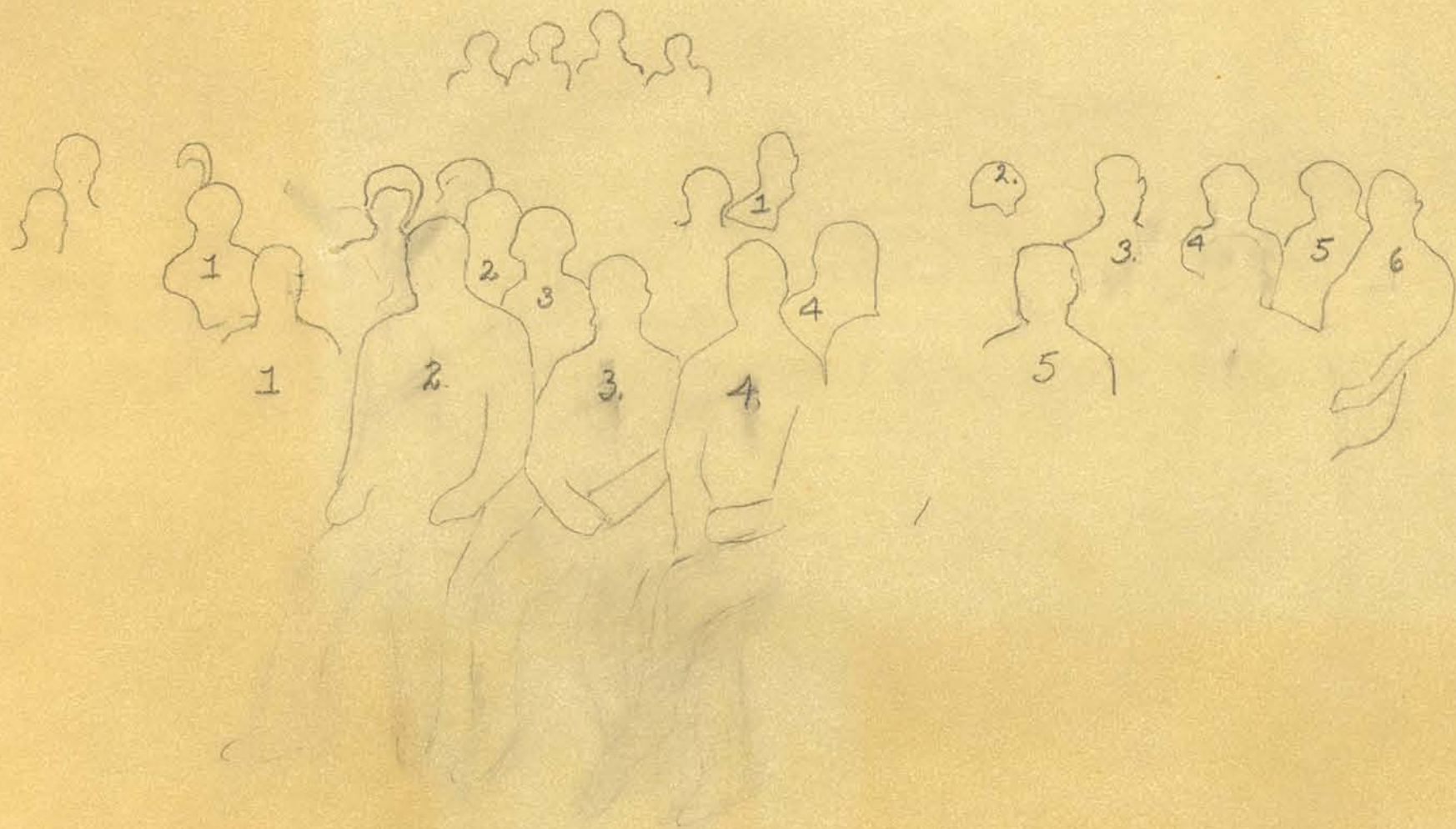

1ST. ROW: NO.1- CALEB C. MACGRUDER, JR. NO.2-DR. EDW. M. MAGRUDER. NO.3-DR. STUART B. MUNCASTER
 NO.4-JOHN B. FERNEYHOUGH

2ND. ROW: NO.1- MRS. ROBERTA J. BUKEY. NO.2-MISS GANTT. NO.3-MISS GANTT. NO.4-DR. JESSE EWELL
 NO.5- JOHN E. MUNCASTER

3RD. ROW: NO.1- DR. EGBERT W. MAGRUDER NO.2-MRS. PRISTLY TULMAN. NO.3- HORATIO E. MAGRUDER
 NO.4- MRS. HORATIDE E. MAGRUDER NO.5- MRS. EDWARD TUTWILER. NO.6- EDWARD TUTWILER